

ABERNATHY and ASSOCIATES

Kenneth B. Abernathy Jr.

Wisconsin Registered Land Surveyor S-1594

W4056 BRAY RD.
ELKHORN, WI. 53121
PHONE: (262) 723-4260 (OFFICE)
(262) 723-7209 (FAX)
Email: abernathy@elknet.net

ORDERED BY: SCHAUDER BUILDING, INC.
4115 HIGHWAY 51 NORTH
JANESVILLE, WISCONSIN
53545-9674

PLAT OF SURVEY

LOT 92 AND THE SOUTH 1/2 OF LOT 93, LAKE
DELAN HIGHLANDS, LOCATED IN SECTION 31,
TOWN 2 NORTH, RANGE 16 EAST, DELAVAN
TOWNSHIP, WALWORTH COUNTY, WISCONSIN.

OWNERS: MARK & MARY BENSON

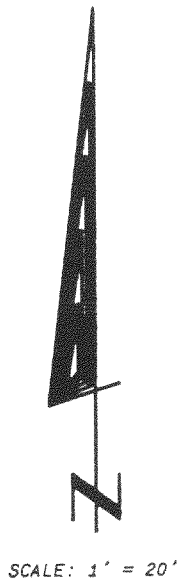

A.K.A. WALNUT AVE. 30' WIDE
CHESTNUT AVENUE

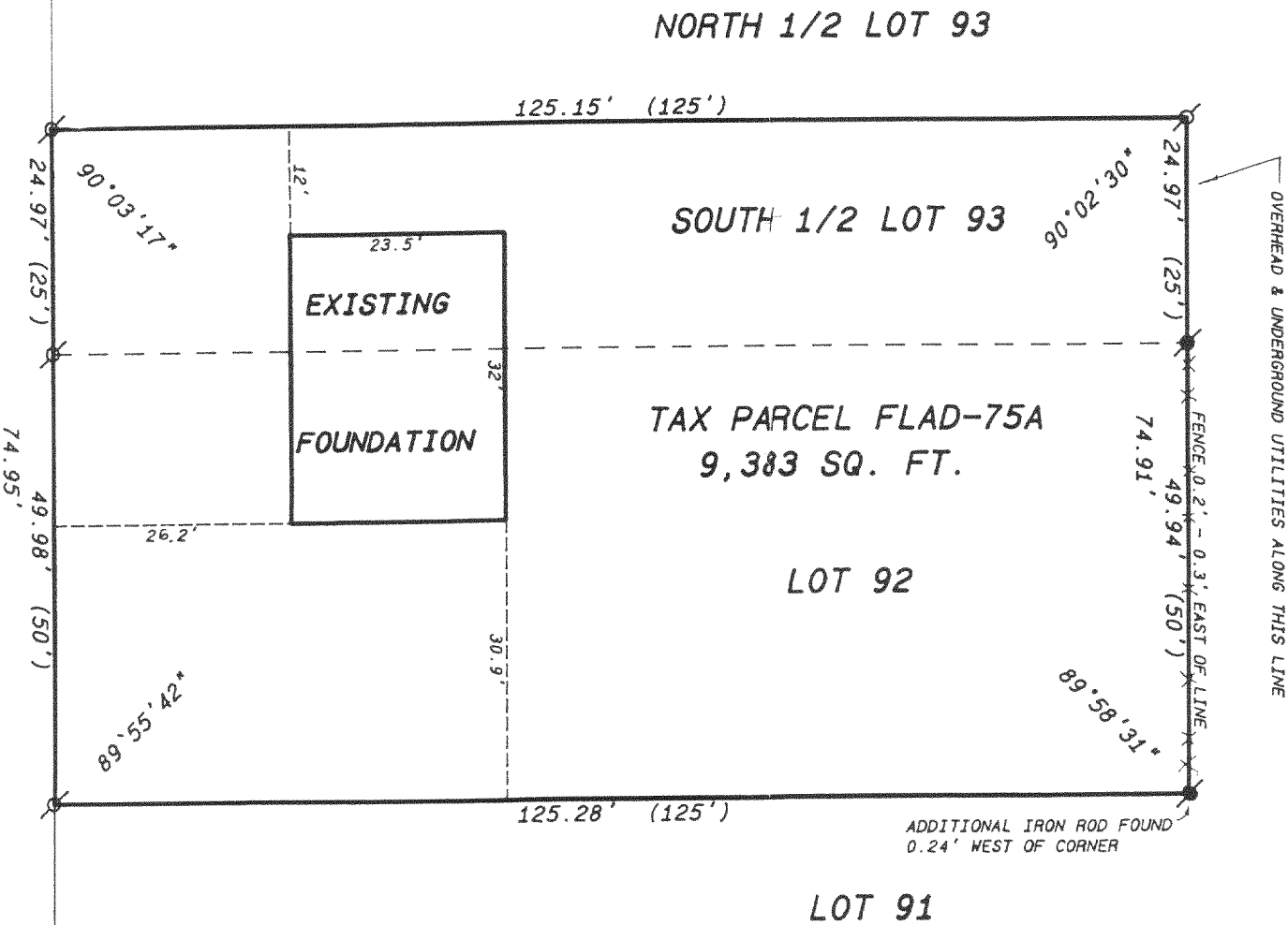

Legend

- FOUND IRON PIPE
- FOUND IRON ROD
- FOUND BRASS CAPPED MONUMENT
- ⊗ FOUND CONCRETE MONUMENT
- + CHISEL CUT IN CONCRETE
- SET IRON ROD, 24\"

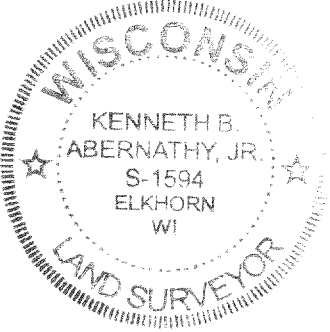

SCALE: 1\"

"I hereby certify that the above described property has been surveyed by me or under my direction and that the above map is a true representation thereof and shows the size and location of the property, its exterior boundaries, the location of all visible structures and dimensions of all principal buildings thereon, boundary fences, apparent easements, roadways and visible encroachments, if any."

"This survey is made for the use of the present owners of the property, and also those who purchase, mortgage, or guarantee the title thereto within one year from date hereof."

Kenneth B. Abernathy, Jr.
KENNETH B. ABERNATHY, JR.
WISCONSIN REGISTERED LAND SURVEYOR,
S-1594

Date: OCT. 18, 2000 Job No. 00.104

REVISED 12-15-2000

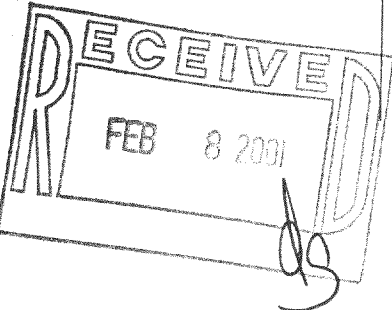

FLAD-75A

216-2983

COPY